

WHARTON ACADEMIC RESEARCH BUILDING

The Hub of Analytics



Wharton
UNIVERSITY of PENNSYLVANIA

Inspire.
Achieve.
Scale.



The Wharton School is committed to providing critical space for research innovations and flexible, world-class learning spaces for the next generation of business leaders. The new Wharton Academic Research Building provides an ideal environment for academic instruction, collaboration, and research.



A STATE-OF-THE-ART ACADEMIC CENTER

The building provides mixed-use space for Wharton faculty, students, and research programs, including those focused on data, analytics, and behavior. Communal areas foster social gathering for students and convert into a reception-style layout for events and lectures. The top floors provide administrative space.



A FACILITY TO ADVANCE ACTIVE LEARNING

Technologically advanced classrooms and student workspaces dedicated to cutting-edge learning and teaching methods promote teamwork, problem solving, and experiential learning. There are a series of active learning classrooms, research spaces, conference rooms, and group study rooms, among other venues for Wharton community members to engage and connect.



A PRIME LOCATION ON CAMPUS

Located in the bustling heart of campus, the building creates a gateway both to the main campus and to Wharton's western precinct of buildings and spaces.

Building Architects

MGA Partners



WEST LOBBY

➔ **Pending**

Located on the ground floor, this elegant main entrance can be transformed into a reception space for large social events and lectures.

WOODLAND OVERLOOK

➔ **\$4,000,000**

Available on the first floor, this dynamic student area has built-in writeable walls and individual workspaces.

*2 in building, 1 available for naming
(Pictured on page 4)*

ATRIUM

Gift Committed

SAIL CLASSROOM

Gift Committed



CLASSROOM

➔ \$1,000,000

This 39-seat classroom on the second floor is designed for dynamic learning and innovative teaching.

PATIO

Gift Committed



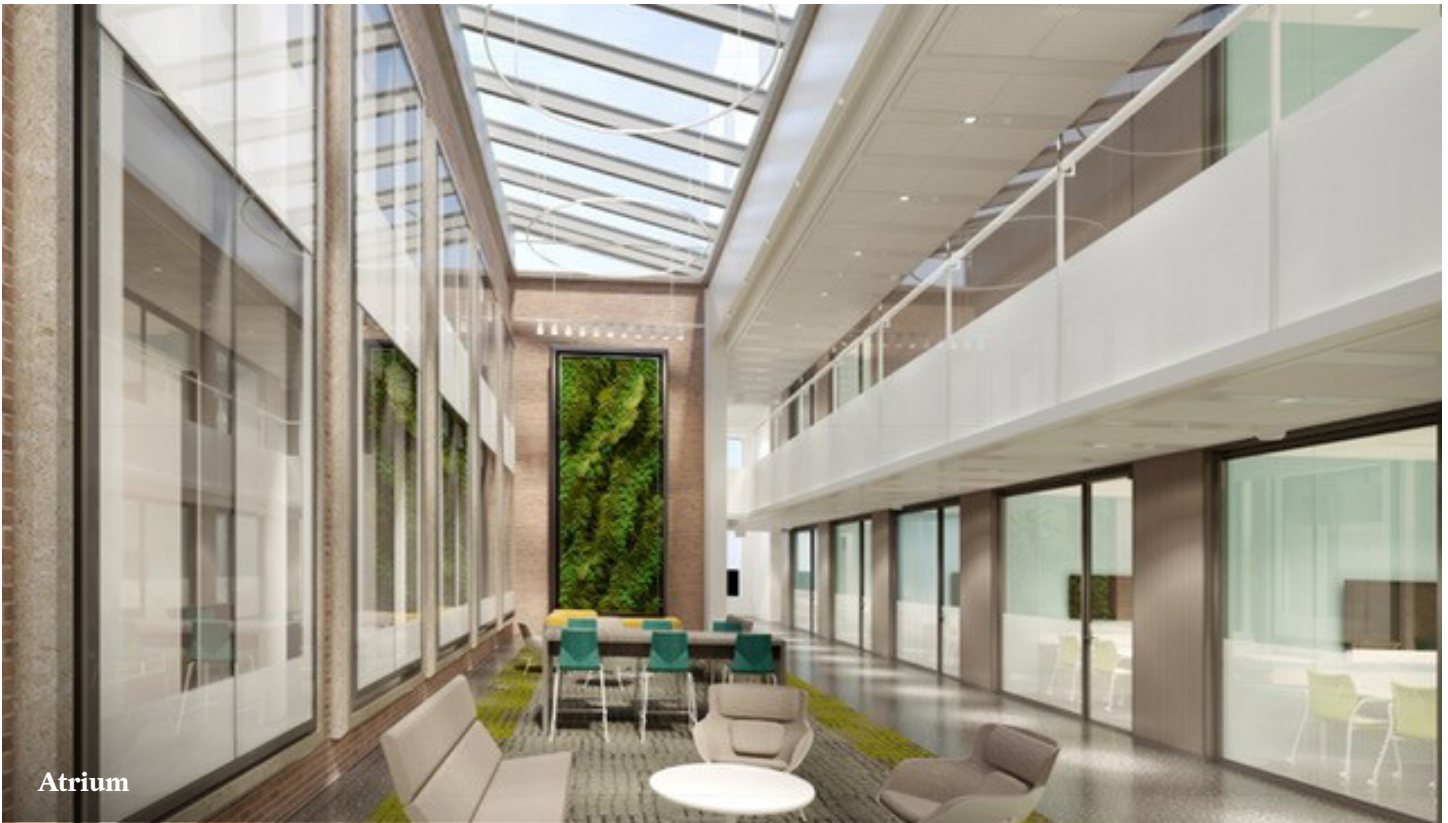

Atrium

GROUP STUDY ROOMS

➔ \$250,000

Designed for team-based projects, these rooms located on the first floor comfortably fit up to six students.

10 in building, 2 available for naming

PHONE ROOMS

➔ \$125,000

These rooms provide private workspace perfect for conducting interviews or making phone calls.

4 in building, 3 available for naming



Group Study Room

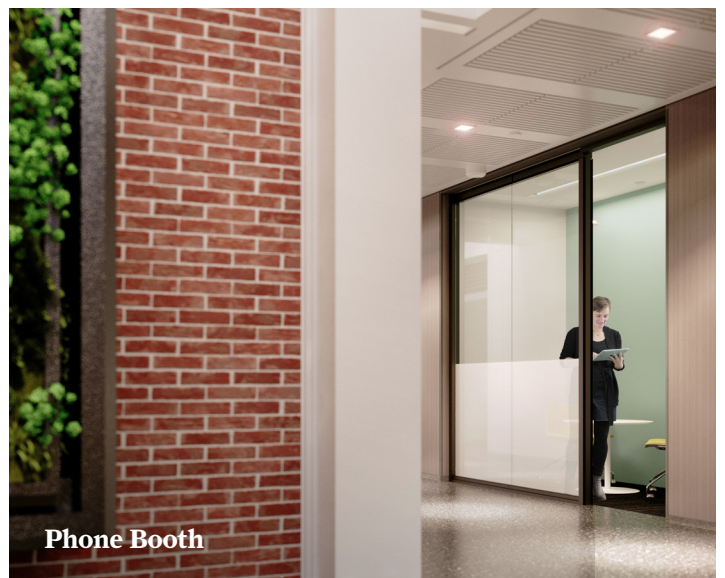

Phone Booth

FLOOR PLANS

GF

Ground Floor



1F

First Floor



2F

Second Floor



AV

Aerial View



For information about naming a space, please contact:
Alison Matejczyk, Senior Executive Director of Development
+1.215.898.0097
alison.matejczyk@wharton.upenn.edu

All donor recognition will be developed within
Wharton and University standards and shared
with donors before designs are finalized.



Wharton
UNIVERSITY of PENNSYLVANIA

Inspire.
Achieve.
Scale.